

Patient report

Bio-Rad DATE: 01/24/2020
D-10 TIME: 02:26 PM
S/N: #DC2K755917 Software version: 4.30-2
Sample ID: 10526683
Injection date 01/24/2020 02:18 PM
Injection #: 13 Method: HbA1c
Rack #: --- Rack position: 3

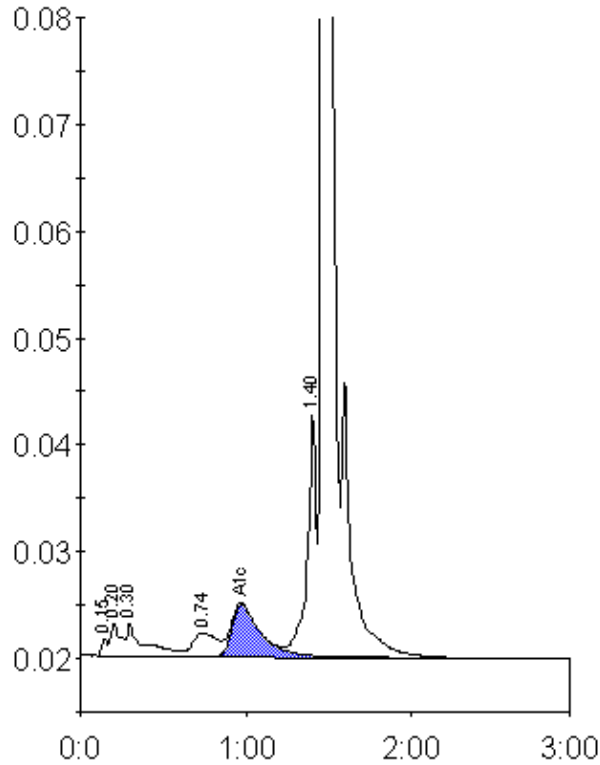

Peak table - ID: 10526683

Peak	R.time	Height	Area	Area %
Unknown	0.15	1601	3808	0.2
A1a	0.20	3091	12139	0.8
A1b	0.30	3070	22362	1.5
LA1c/CHb-1	0.74	2222	22186	1.5
A1c	0.97	4884	58368	5.4
P3	1.40	22779	87529	5.7
A0	1.47	425803	1318270	86.5
Total Area:		1524662		

Concentration:	%
A1c	5.4